

STOP! Don't throw that away...



“WE NEED THAT!”

We Need That! is a directory which aims to show Bournemouth and Poole residents that the items they throw into their rubbish or recycling bins, or take to the tip, may be needed by a voluntary group, school, faith group or individual.

Look inside to see if anyone needs the things you are throwing away....



We Need That! is a project run by local voluntary organisation Ideas2Action

Phone: 07771 705662

contact@ideas2action.org.uk

www.ideas2action.org.uk

Twitter: @Ideas2A



INTRODUCTION—To Bournemouth and Poole residents

The next time you go to throw something away in your rubbish or recycling bins, or take items to the tip, think again. There may be a group or individual who could make use of it.

Please take a look at the list on pages 6 and 7 and see if the item you are throwing away is on it. If it is, look along to see if there is a page number beside it, as this indicates that it is needed by someone. Then go to that page and make contact to arrange delivery or collection. Have a look at page 3 for a list of achievements so far.

Important: *Ideas2Action accepts no liability or responsibility in relation to the delivery and/or collection of items. Ideas2Action is only facilitating in the brokerage of reusable items.*

Please remember to mention that **you saw the needs in this directory.**

CAN YOU HELP WITH OTHER ITEMS YOU MAY OCCASIONALLY THROW AWAY?

On page 48 there are a few voluntary groups looking for other items you may occasionally throw away. So please have a look to see if you can help with these too.

LOCAL GROUPS WHO ALSO RECYCLE

Between pages 49 and 54 you will see that we have featured two larger voluntary organisations, Dorset Reclaim and the Dorset Scrapstore. Both need your items, so please read about what they are looking for.

In addition to these, there is the Waste-Not-Want-Not Poole website where you can offer larger items or ask for items to again save them going in the bin or to the tip. <http://groups.yahoo.com/group/waste-not-want-not-poole/>

I'D LIKE TO REGISTER FOR ITEMS. WHAT DO I NEED TO DO?

As the booklet is updated, it's never too late to register. So if you are a member of a group, or simply an individual who can make use of the items in the list, please contact Monique, the project co-ordinator. Phone: 07771 705662 or email contact@ideas2action.org.uk

If you have any questions about general recycling or waste in Bournemouth and Poole check out the Councils' websites: <http://www.bournemouth.gov.uk/Environment/RecyclingWaste/RecyclingWasteLandingPage.aspx>

Or for Poole: <http://www.boroughofpoole.com/environment/recycling-rubbish-waste/recycling/>

	MAIN INDEX	Pages
Achievements to date		3
Recycling Ambassadors		4
Index of Items and Top 10		5
List of Items		6&7
Section 1	Voluntary organisations and faith groups	8-34
Section 2	Schools, Playgroups & Children's Centres	35-41
Section 3	Individuals	42-46
Section 4	Details of other items you may throw away which are being specifically requested by voluntary organisations.	47-48
Section 5	Information on Dorset Reclaim and the Dorset Scrapstore (includes list of many items the Scrapstore needs)	49-54

ACHIEVEMENTS TO DATE

The first achievement is the project itself. Without the initial funding from the Borough of Poole's Green Initiatives Grant, further funding from Dorset Community Foundation (Poole Fund) and funding from the Green Goals Community Fund in Bournemouth which was used to expand it into Bournemouth, we wouldn't have been able to achieve the following. So a very big thank you to all our funders.

SAVED FROM THE BIN

The following are now being used by some of the organisations in the booklet...

- A bag of material scraps, some of which were made into a door curtain.
- Hanging baskets and flower pots
- Bags of items for craft sessions including fruit nets, bottle tops, cardboard tubes and yoghurt pots.
- Stamps, packing material and magazines
- Jam jars (were used to make lanterns for children to use in a Christmas lantern parade).
- Mobile phones
- One organisation is now saving their ink cartridges for a charity
- Empty tea-light holders
- 77 large and 430 small matchboxes
- Old jumpers for unpicking have been given to a local knitting group
- Printer cartridges
- Broken jewellery
- Yoghurt pots
- Cardboard tubes
- Craft flowers
- Spectacles
- Wool
- Tins of paint
- Bicycles
- And probably lots more which we haven't heard about!

COMPANIES AND MEMBERSHIP ORGANISATIONS DOING THEIR BIT

Local companies and membership organisations are encouraging their members and fellow employees to save items. These include Poole Lions, Poole Day Centre, Poole CVS, Poole CAB and J.P. Morgan. The Green Team at J.P. Morgan have gone one step further and started their own We

Need That collection called We Want That. They have set up a series of collection bins on site and are encouraging staff to collect and donate items to be given to some of the organisations in this directory.

If you would like to do something similar at your place of work, please get in touch with Monique 07771 705662 or email: contact@ideas2action.org.uk

COMMENTS:

"Your directory is EXCELLENT. There are so many things that can be recycled."

"I like the idea that the people in the book are local small groups. I've worked all my life and now feel that collecting items is something I can do to help."

"Our school received some beads the other week which we were really pleased about."

"I'm really excited about the chance to get more publicity for our charity as a result of your project, thank you!"

"You'll be thrilled to hear that I've just received an email offering us a donation of hessian sacks - as a direct result from someone looking at the We Need That brochure - hurrah!!!"

"Thank you for organising such a great idea!"

"Your directory is interesting and informative."

ARE YOU KEEN ON RECYCLING?

WHY NOT BECOME ONE OF OUR AMBASSADORS

Recycling is very important to us. Thanks to our We Need That! directory being so popular and people encouraging their friends and family to save items, we decided that we would look for Recycling Ambassadors to help us spread the word in Poole and Bournemouth and even further.

So what is a Recycling Ambassador?

A Recycling Ambassador is someone with an interest in recycling who wants to encourage others to recycle. This could involve them simply encouraging their close friends, family or neighbours to get involved in recycling. Or if they wanted more involvement, they could attend meetings of local groups to speak about local recycling initiatives.

Examples:

- (i) You may live in a block of flats and your role as Recycling Ambassador could be to deliver leaflets which we would supply to all your neighbours' flats. You may also like to set up a collection for one item e.g. egg boxes, which could be donated to one of the organisations in the We Need That! directory.
- (ii) You could be a Recycling Ambassador at work and encourage your work colleagues to recycle and save items as above.

It doesn't matter if you only have an hour a month to spare. If, in that hour, you can help to save items from being thrown away and re-used you really can make a difference. For more information please contact Monique 07771 705662 or email: contact@ideas2action.org.uk



Created by children from Children's Centres in Poole



INDEX OF ITEMS

The top 10 items currently required are:

Wool
Bubble wrap
Cardboard tubes
Broken jewellery
Flower pots
Ribbon
Printer ink cartridges
Scraps of material
Egg boxes
Mobile phones

Item	Page numbers of the groups/individuals looking for the items
Baby food pouches (empty)	41,45
Baby wipes pouches (empty)	41,45
Batteries	12,26
Bottle tops Milk bottle only Plastic Silver	21 18,29,36 18,36
Buttons	
Bricks (broken or whole)	
Bubble wrap	9,13,16,17,18,25,29,44
Calendars	18
Card (coloured)	19
Cardboard tubes	18,20, 29,32,36,40
Carrier bags	9,25,34
Carpet (oddments)	18,19,30
Cellophane Coloured Clear	19 11
Coffee grounds	
Cooking oil (used)	15
Corks	18,22,29,32,36
Cycle inner tubes	22,23,44
Cycles [for repair by groups such as homeless people]	16,17,23
Drink cans (aluminium)	15
Dumpy bags (large bags for heavy waste)	19,25,30
Egg boxes Plastic Cardboard	18,29 18,29
Envelopes (used) Paper Padded With cardboard backing	13 44 19,44
Flower pots Plastic Terracotta	13,14,18,19,20,22,31,39 13,14,18,19,24,31,39,40
Foil	29
Fruit nets (netting bags which keep oranges/lemons together)	18,29
Garden tools – broken to be repaired	9,14,30
Greetings cards Christmas Other family events	18,20,24,36 18,20,24,36
Ice cream containers	18
Jam jars (with lids)	18,20,31,32
Jewellery – broken (odd beads, chains etc)	9,10,18,19,22,24,25,32,33,38

Item	Page numbers of the groups/individuals looking for the items
Low energy light bulbs	12
Lino oddments	18
Magazines	10,20,25,39
Material scraps	9,10,11,18,19,20,24,29,32,34,36
Mobile phones	9,14,15,33,39
Money off coupons	39,44
Paint (oddments left in tins)	32
Paper bags (clean)	32
Plastic bottles	18,29,36
Plastic trays (type fresh produce comes in)	18
Polystyrene	18
Polythene wrapping (e.g. protecting magazines in post)	
Polythene – thick/strong	18
Postcards	9,18,25,36,38
Pottery – broken odds and ends	18,38
Printer ink cartridges (empty)	9,14,15,24,26,33,34
Rags	9,20,34
Ribbon	9,11,18,20,22,24,25,36,38,40
Ring pulls from drinks cans	32
Seed trays	19,20
Silica gel bags (often come in new handbags etc.)	
Spectacles and/or sunglasses	9,15,25
Stamps (used)	9,24,33
String & cotton	19
Sweet wrappers (clean)	18,36,40
Tea Bags (used, dry)	
Tealight candle holders – empty containers	18,20,32
Towels & flannels [e.g. for cleaning animals]	
Umbrellas (broken)	
Videos	
Wallpaper	18,20
Wood (oddments)	
Large	16,17
Small	
Stakes (suitable for holding posters)	11
Wool	
Jumpers to unpick	9,20,27,32,46
Full or odd balls	9,11,18,20,22,24,25,27,28,32,37,43,46
Wrapping paper	
Brown	13,18,24,44
Christmas/birthday	13,18,20,24
Yoghurt pots	
Large	18,20,29,40
Small	18,29,40
Yoghurt drink pots	
Large	40
Small	40

SECTION 1

VOLUNTARY

ORGANISATIONS AND

FAITH GROUPS

Organisation name	AGE UK BOURNEMOUTH (Charity Shop)
Name of contact	Sarona Hebditch
Address	247 Ashley Road, Parkstone, Poole BH14 9DX
Email	ageukbournemouthshop@gmail.com
Phone No	01202 744997
Website	http://www.ageuk.org.uk/bournemouth/

WE NEED

Item	How often you need them A,M,W,D	Quantity (approx.)
Bubble wrap	Weekly	A lot
Carrier bags	Weekly	Loads
Garden tools (broken to be repaired)	Weekly	Any
Jewellery – broken (odd beads, chains etc)	Weekly	Whatever is available
Material scraps	Weekly	Any
Mobile Phones	Weekly	Any
Postcards	Weekly	Any
Printer ink cartridges (empty)	Weekly	Any
Rags	Weekly	Any
Ribbon	Weekly	Any
Spectacles	Weekly	Any
Stamps	Weekly	Any
Wool Jumpers to unpick Full or odd balls	Weekly	Any



Organisation name	BODY POSITIVE DORSET
Name of contact	Jonathan Owen
Address	Diana, Princess of Wales House, 24 Lorne Park Road, Bournemouth BH1 1JL
Email	mail@bodypositivedorset.org
Phone No	01202 297386
Website	http://www.bodypositivedorset.org/

WE NEED

Item	How often you need them A,M,W,D	Quantity (approx.)
Jewellery – broken (odd beads, chains etc)	Annually	As much as possible for art therapy and fundraising
Magazines	Annually	As much as possible for art therapy and fundraising
Material scraps	Annually	As much as possible for art therapy and fundraising



Organisation name	BOURNEMOUTH HOSPITAL CHARITY
Name of contact	Andrea/Barry/Lesley
Address	Royal Bournemouth Hospital, Castle Lane East, Bournemouth BH7 7DW
Email	charity@rbch.nhs.uk
Phone No	01202 704060
Website	www.bournemouthhospitalcharity.org.uk

WE NEED		
Item	How often you need them A,M,W,D	Quantity (approx.)
Cellophane —clear (for wrapping)	One annually	1-5 rolls
Material scraps	Quarterly	Minimum ½ metre, any quantity
Ribbon	One annually	1 bag
Wool Full or odd balls	Quarterly	Any amount
Wooden stakes (for holding posters)	One-off	10? 4-5' high 6-8" round



BOURNEMOUTH LIBRARIES

Name of Library	Battery Bin	Low Energy Light Bulb Bin
Boscombe	✓	
Bournemouth	✓	✓
Castlepoint	✓	✓
Charminster	✓	
Ensbury Park	None	None
Kinson	✓	✓
Southbourne	✓	✓
Springbourne	✓	
Tuckton	✓	
West Howe	✓	
Westbourne	✓	
Winton	✓	

Organisation name	COMMUNITY SERVICES VOLUNTEERS/RETIRED AND SENIOR VOLUNTEER PROGRAMME (TWIGS)
Name of contact	Denise Hoy
Email	deetrish12spot@gmail.com
Website	http://www.rsvp-dorseteast.org.uk/

WE NEED...

Item	How often you need them A,M,W,D	Quantity (approx.)
Bubble Wrap	Annually	A roll
Envelopes (used paper) DL or A5	Annually	Approximately 500
Flower Pots Plastic and terracotta	Annually	50 small pots
Wrapping paper Brown, or Christmas/birthday	Annually	Any

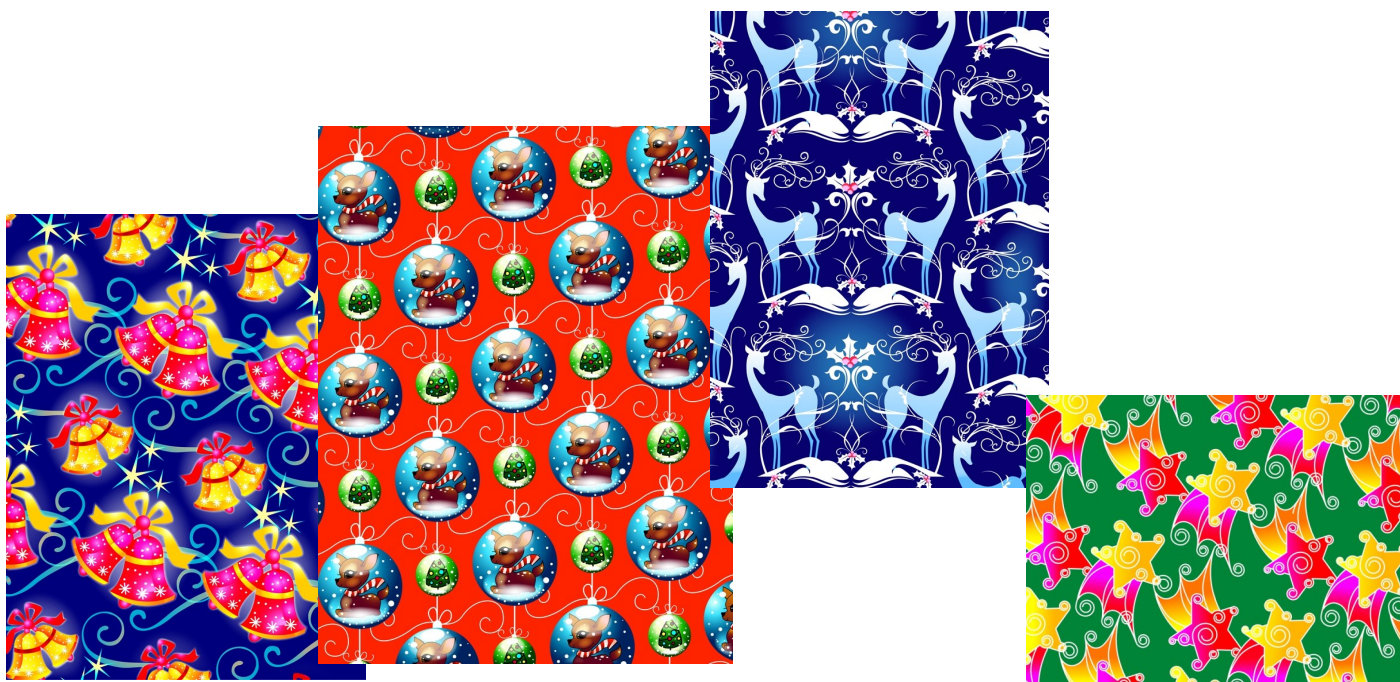

Organisation name	DIVERSE ABILITIES PLUS
Name of contact	Helen Mortimer
Address	Unit C, Acorn Business Park, Ling Road, Poole, Dorset BH12 4NZ
Email	fundraising@diverseabilitiesplus.org.uk
Phone No	01202 718266
Website	http://www.diverseabilitiesplus.org.uk/

WE NEED...

Item	How often you need them A,M,W,D	Quantity (approx.)
Flower pots Plastic and Terracotta	Annually	30
Garden tools – broken to be repaired	Annually	20
Mobile phones	All	Unlimited
Printer ink cartridges (empty)	All	Unlimited: Dell, Canon, Lexmark, HP

Please see page 48 for other items they are looking for.

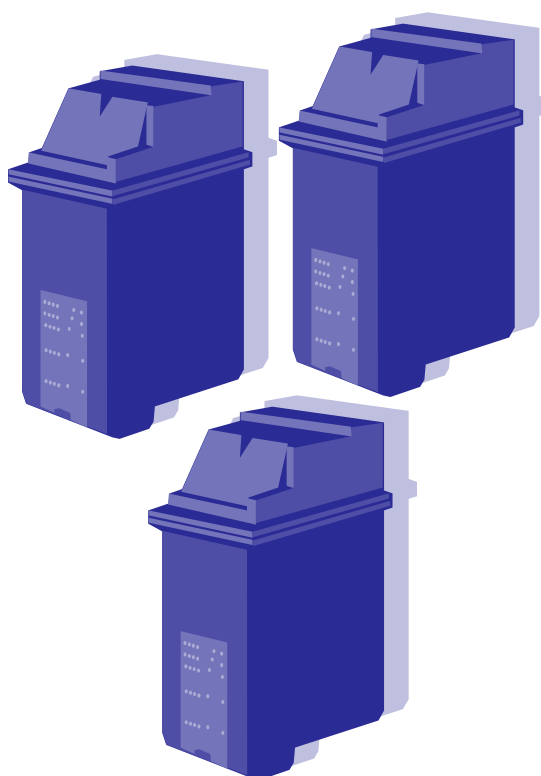

Organisation name	DORSET BLIND ASSOCIATION
Name of contact	Jaya Da Costa
Address	17 Bournemouth Road, Poole BH14 0EF
Email	jaya@dorsetblind.org.uk
Phone No	07956 779910 / 01202 712864
Website	http://www.dorsetblind.org.uk/

WE NEED...		
Item	How often you need them A,M,W,D	Quantity (approx.)
Cooking Oil (used)	Daily	As much as possible
Drink cans (aluminium)	Daily	As many as possible
Mobile phones	Daily	As many as possible
Printer ink cartridges (empty) Plus laser and toner cartridges	Daily	As many as possible
Spectacles and sunglasses	Daily	As many as possible

Please see page 48 for other items they are looking for.



Organisation name	DORSET RECLAIM (Bournemouth)
Name of contact	Ray Tovey
Address	85 Stanley Road, Springbourne, Bournemouth BH1 4SD
Email	ray@dorsetreclaim.org.uk
Telephone No.	01202 773384
Website	www.dorsetreclaim.org.uk

WE NEED...

Item	How often you need them A,M,W,D	Quantity (approx.)
Bubble wrap	Monthly	3-4 rolls
Cycles [for repair by volunteers and use by Dorset Reclaim clients]	Weekly	2-3
Wood (oddments) Large	Weekly	All untreated types required for workshops/training

For details about Dorset Reclaim please see page 50.



Organisation name	DORSET RECLAIM (Poole)
Name of contact	John Randall or Ruben Cortes
Address	3, Didcot Road, Nuffield Industrial Estate, Poole BH17 0GD
Email	john@dorsetreclaim.org.uk or ruben@dorsetreclaim.org.uk
Telephone No.	01202 679080
Website	www.dorsetreclaim.org.uk

WE NEED...

Item	How often you need them A,M,W,D	Quantity (approx.)
Bubble wrap	Monthly	3-4 rolls
Cycles [for repair by volunteers and use by Dorset Reclaim clients]	Weekly	2-3
Wood (oddments) Large	Weekly	All untreated types required for work-shops/training

For details about Dorset Reclaim please see page 50.

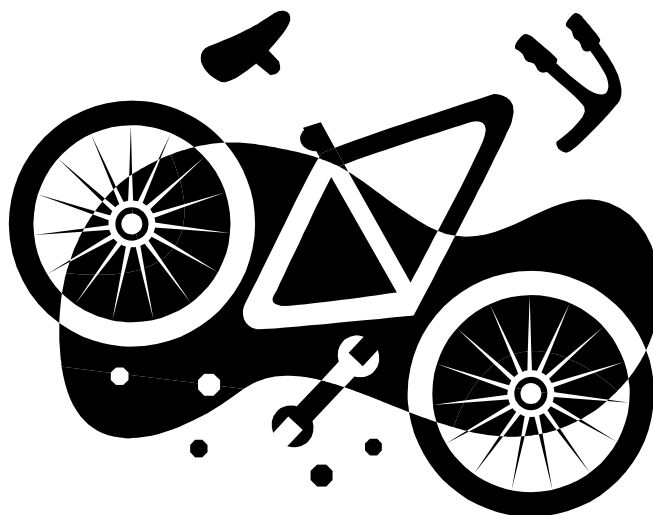

Organisation name	DORSET SCRAPSTORE
Name of contact	Vanessa Marsh
Address	Dorset Scrapstore Bournemouth, The Factory, 107a Haviland Road, Bournemouth BH7 6HJ
Email	enquiries@dorsetscrapstore.org.uk
Phone No	07565 577094
Website	www.dorsetscrapstore.org.uk

WE NEED...

Item
Bottle tops (Plastic & silver)
Bubble wrap
Calendars
Cardboard tubes
Carpet (oddments)
Corks
Egg boxes (plastic & cardboard)
Flower pots (plastic & terracotta)
Fruit nets (netting bags which keeps oranges/lemons together)
Greetings cards Christmas & other family events
Ice cream containers
Jam jars (with lids)
Jewellery – broken (odd beads, chains etc)
Lino oddments
Material scraps
Plastic bottles
Plastic trays (type fresh produce comes in)
Polystyrene
Polythene – thick/strong
Postcards
Pottery – broken odds and ends
Ribbon
Sweet wrappers (clean)
Tealight candle holders – empty containers
Wallpaper
Wool (full and odd balls)
Wrapping paper (brown/Christmas/birthday)
Yoghurt Pots (large & small)

Please note: The Scrapstore is unable to give an exact amount required for each of the items in the list, as this will depend on demand. Please contact them if you have a sufficient number of the items e.g. enough for a van to come and collect. If you are able to deliver then they are happy to receive whatever amounts you can supply.

For details about Dorset Scrapstore and other items they require, please see pages 51-54.



Organisation name	DORSET WILDLIFE TRUST
Name of contact	Joy Wallis
Address	Brooklands Farm, Forston, Dorchester DT2 7AA
Email	jwallis@dorsetwildlifetrust.org.uk
Phone No	01300 321329
Website	www.dorsetwildlifetrust.org.uk

WE NEED...

Item	All are needed ANNUALLY except where indicated	Quantity (approx.) All—AS MUCH AS POSSIBLE
Card (coloured)		
Carpet (oddments)		
Cellophane—Coloured		
Dumpy bags (large bags for heavy waste)		
Envelopes (used) With cardboard backing	A5 Monthly	
Flower pots Plastic & Terracotta		
Jewellery – beads		
Material scraps		
Seed Trays		
String and cotton		



FACT: In the UK drinks cans can be recycled, made into new cans, filled and put back on the shelf in just 6 weeks.

Organisation name	FACE (Family and Community Enrichment)
Name of contact	Sally Nevitt
Address	120 Southbourne Road, Bournemouth BH8 9HP
Email	facesouthbourne@aol.com
Phone No	01202 419506
Website	http://www.face-southbourne.org.uk/

WE NEED...

Item	How often you need them A,M,W,D	Quantity (approx.)
Cardboard tubes	Annually	Any reasonable amount
Flower pots—plastic	Annually	Any reasonable amount
Greetings cards Christmas Other family occasions	Annually Monthly	Any reasonable amount
Jam jars with lids	Annually	Any reasonable amount
Magazines	Annually	Any reasonable amount
Material scraps	Annually	Any reasonable amount
Rags	Quarterly	Any reasonable amount
Ribbon	Annually	Any reasonable amount
Seed trays	Annually	Any reasonable amount
Tealight candle holders (empty)	Annually	Any reasonable amount
Wallpaper	Quarterly	Any reasonable amount
Wool Jumpers to unpick and full or odd balls	Monthly	Any reasonable amount
Wrapping paper Christmas/birthday	Quarterly	Any reasonable amount
Yoghurt pots Large	Monthly	Any reasonable amount

Organisation name	"GIFT OF SIGHT APPEAL"
Name of contact	Cllr Ann Stribley
Address	Civic Centre, Poole, BH15 2RU
Email	a.stribley@poole.gov.uk
Phone No	01202 732969

WE NEED...		
Item	How often you need them A,M,W,D	Quantity (approx.)
Plastic MILK bottle tops only	M	Any



Organisation name	GIRLGUIDING BOURNEMOUTH SOUTH
Name of contact	Debbie Thorpe
Address	5 Hathaway Rd, Southbourne, Bournemouth
Email	bournemouthsouthguiding@outlook.com
Phone No	01202 568858
Website	http://www.girlguiding-dorset.org.uk/

WE NEED...

Item	How often you need them A,M,W,D	Quantity (approx.)
Corks (bottle) not plastic or mushroom shaped	Annually	50
Cycle inner tubes	Annually	12
Flower pots	Annually (small plastic)	100
Jewellery – broken (odd beads, chains etc)	Annually	ALL amounts
Ribbon	Annually	ALL amounts
Wool	Annually (odd balls)	50



Organisation name	HAMWORTHY BIKE CLUB
Name of contact	Ian Schofield
Address	Garage block, Egmont Road, Hamworthy
Email	ian.schofield@dorset.pnn.police.uk
Phone No	01202 649167

WE NEED...

Item	How often you need them A,M,W,D	Quantity (approx.)
Cycle inner tubes	Monthly	5
Cycles (for repair)	Monthly	1



Organisation name	LEWIS-MANNING HOSPICE
Name of contact	Louise Jones
Address	1 Crichel Mount Road, Poole BH14 8LT
Email	louise3@lewis-manning.co.uk
Phone No	01202 701000
Website	http://www.lewis-manning.co.uk/

WE NEED...

Item	How often you need them A,M,W,D	Quantity (approx.)
Flower pots Terracotta	Any	20+
Greetings cards Christmas & other family events	Monthly	As many as possible
Jewellery – broken (odd beads, chains etc)	Monthly	As many as possible
Material scraps	Monthly	As many as possible
Printer ink cartridges (empty)	Daily	As many as possible
Ribbon	Monthly	As many as possible
Stamps (used)	Daily	As many as possible
Wool Full or odd balls	Monthly	As many as possible
Wrapping paper Brown /Christmas/birthday	Monthly	As many as possible

Please see page 48 for other items they are looking for.



Organisation name	LEWIS-MANNING HOSPICE SHOP
Name of contact	Colin/Betty/Tracy
Address	94A High Street, Poole
Phone No	01202 660640
Website	http://www.lewis-manning.co.uk/

WE NEED...

Item	How often you need them A,M,W,D	Quantity (approx.)
Bubble wrap	Weekly	As much as possible.
Carrier bags	Weekly	As many as possible.
Dumpy bags (large bags for heavy waste)	Monthly	2
Jewellery – broken (odd beads, chains etc)	Weekly	As much as possible.
Magazines	Weekly	Up to 24
Postcards	Monthly	30
Ribbon	Monthly	Enough to fill a small basket.
Spectacles	Monthly	As many as possible.
Wool Full or odd balls	Weekly	As much as possible.



POOLE

LIBRARIES

Name of Library	Battery Bin	Printer Ink Cartridges
Branksome	✓	✓
Broadstone	✓	✓
Canford Heath	✓	✓
Canford Cliffs	✓	✓
Creekmoor	✓	✓
Hamworthy	✓	✓
Poole	✓	✓
Oakdale	✓	✓
Parkstone	✓	✓
Rossmore	✓	✓

Organisation name	ROYAL VOLUNTARY SERVICE
Name of contact	Tina Damon
Address	Suite 7, Somerleigh Gate, Somerleigh Road, Dorchester Dorset DT1 1TL (please contact Tina in Dorchester in the first instance)
Email	Tina.damon@royalvoluntaryservice.org.uk
Phone No	01305 236666

WE NEED...		
Item	How often you need them A,M,W,D	Quantity (approx.)
Wool Jumpers to unpick Full or odd balls	A	Two bin liners



Name of Church	ST CLEMENT'S, POOLE
Name of contact	Rev Jonathan Foster
Address	St Clement's Church Office, 55 Kinson Avenue, Poole BH15 3PH
Email	office@stclementspoole.org.uk
Phone No	01202 733390
Website	http://www.stclementspoole.org.uk/welcome.htm

WE NEED...

Item	How often you need them A,M,W,D	Quantity (approx.)
Wool—full or odd balls	Monthly	Any



FACT: In a whole year, an individual drinks can could be recycled 8 times, saving enough energy to make 160 new cans. Recycling 7 steel cans saves enough energy to power a 60-watt light bulb for 26 hours.

Name of Church	ST GEORGE'S CHURCH
Name of contact	Sue Pouton
Address	Darbys Lane, Oakdale, Poole BH15 3EU
Email	St.george.oakdale@talktalkbusiness.net
Phone No	01202 660612
Website	www.stgeorges oakdale.org.uk

WE NEED...

Item	How often you need them A,M,W,D	Quantity (approx.)
Bottle tops (Plastic)	All the time	As many as possible
Bubble wrap	All the time	Any reasonable amount
Cardboard tubes	All the time	Any reasonable amount
Corks	All the time	Any reasonable amount
Egg boxes Plastic & cardboard	All the time	Any reasonable amount
Foil	All the time	Any reasonable amount
Fruit nets (netting bags which keeps oranges/lemons together)	All the time	Any reasonable amount
Material scraps	All the time	Any reasonable amount
Plastic bottles	All the time	Any reasonable amount
Yoghurt pots Large & small	All the time	Any reasonable amount



Organisation name	SLADES FARM COMMUNITY GARDEN
Name of contact	Theresa McManus
Address	12, Hendford Road, Bournemouth, BH10 5AT
Email	Theresa.mcmanus@hotmail.co.uk
Phone No	07958 138053
Website	http://www.bournemouth.gov.uk/LeisureCultureLibraries/Parks/Bournemouths-Countryside/Volunteering/VolunteerGroups/Slades-Farm-Conservation-Volunteers.aspx

WE NEED...

Item	How often you need them A,M,W,D	Quantity (approx.)
Carpet (oddments)	One-off	30 x 1m ²
Dumpy bags	One-off	4
Garden Tools (that can be easily mended with machinery etc) and equipment	Spades Border spades Forks Border forks Onion hoe Loppers Shears Buckets Wheelbarrows Trowels Hand forks	1 3 2 3 3 1 3 3 2 3 3

Please see page 48 for other items they are looking for.

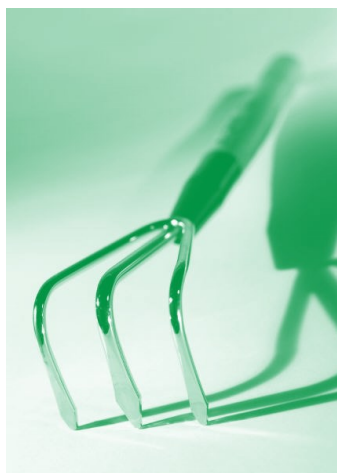

Organisation name	SMILE CONNECT
Name of contact	Alix Digby-West
Email	alix@smileconnect.co.uk
Phone No	07954 377295
Website	http://www.smileconnect.co.uk/

WE NEED...		
Item	How often you need them A,M,W,D	Quantity (approx.)
Flower pots Plastic and Terracotta	Annually for Community Garden between February and June	Any reasonable amount
Jam jars (with lids)	Annually for chutney and jam	Any reasonable amount



Organisation name	TURLIN MOOR CRAFTERS
Name of contact	Kelly Matisonn
Address	22a Middlebere Crescent
Email	kellymatisonn@gmail.com
Phone No	0778 8585750 text only

WE NEED...		
Item	ALL ITEMS ARE NEEDED MONTHLY	Quantity (approx.)
Cardboard tubes		Any
Corks		Any
Jam jars (with lids)		Any
Jewellery – broken (odd beads, chains etc)		Any
Material scraps		Any
Paint (oddments left in tins)		Small tins
Paper bags (clean)		Any
Ring pulls off drinks cans		Any
Tealight candle holders – empty containers		Any
Wool Jumpers to unpick and full and odd balls		Any

Please see page 48 for other items they are looking for.



Organisation name	WESSEX CANCER TRUST
Name of contact	Jill Smithers
Address	11 Westwood Road, Southampton, SO17 1GD
Email	info@wessexcancer.org.uk
Phone No	023 8067 2200

WE NEED...		
Item	How often you need them A,M,W,D	Quantity (approx.)
Jewellery – broken (odd beads, chains etc)	A/M	Carrier Bag*
Mobile phones	A/M	Carrier Bag*
Printer ink cartridges (empty)	A/M	Carrier Bag*
Stamps (used)	A/M	Carrier Bag

*We can provide branded freepost envelopes for individual donations if anyone/a venue is willing to take a supply of envelopes for these items.

If you wish to donate any foreign currency, they can also supply a bag for this.



Organisation name	WEST HOWE COMMUNITY ENTERPRISES
Name of contact	Diane Humphries
Address	32 Cunningham Crescent, West Howe
Email	admin@westhowe.net
Phone No	01202 570077
Website	http://westhowe.net/

WE NEED...		
Item	How often you need them A,M,W,D	Quantity (approx.)
Carrier bags	Monthly	100
Material scraps	Monthly	150
Printer ink cartridges	Monthly	50
Rags	Monthly	150



SECTION 2

SCHOOLS, PLAYGROUPS and CHILDREN'S CENTRES



PAPER MAKING

Name of organisation	BOSCOMBE CHILDREN'S CENTRE
Name of contact	Jessica Lanham or Natasha
Address	22 Ashley Close, Boscombe, Bournemouth BH1 4PE
Email	boscombecc@childrenssociety.org.uk
Phone No	01202 395534
Website	http://boscombechildrenscentre.org/

WE NEED...

Item	How often you need them A,M,W,D	Quantity (approx.)
Bottle tops	Monthly	20
Cardboard tubes	Monthly	10
Corks	Monthly	30
Greetings cards	Monthly	20
Material scraps	Monthly	10
Plastic bottles	Monthly	20
Postcards	Monthly	20
Ribbon	Monthly	20
Sweet wrappers (clean)	Monthly	50



Name of organisation/church	BRANKSOME ST ALDHELM'S TODDLER GROUP
Name of contact	Claire Franco
Address	401 Poole Road, Branksome, Poole BH12 1AD
Email	cfranco@fsmail.net
Phone No	01202 747413
Website	http://www.st-aldhelm.com/toddlers

WE NEED...

Item	How often you need them A,M,W,D	Quantity (approx.)
Wool Full or odd balls	Monthly	"



Name of school	HILLBOURNE SCHOOL & NURSERY
Name of contact	Dawn Hollinshead
Address	Kitchener Crescent, Poole, Dorset BH17 7HX
Email	d.hollinshead@hillbourne.poole.sch.uk
Phone No	01202 692604
Website	http://www.hillbourne.poole.sch.uk/

WE NEED...		
Item	Items are needed all the time	Quantity (approx.) As many as possible
Jewellery – broken (odd beads, chains etc)		
Postcards		
Pottery – broken odds and ends		
Ribbon		



Organisation name	SPRINGBOURNE FAMILY CENTRE
Name of contact	Debbie Young
Address	83 Walpole Road, Boscombe, Bournemouth BH1 4HB
Email	Springbourne@sfc83.plus.com
Phone No	01202 399997
Website	http://www.springbournefamilycentre.org/

WE NEED...		
Item	How often you need them A,M,W,D	Quantity (approx.)
Flower pots Plastic & terracotta	Monthly	5 (child-friendly pots for our garden)
Magazines	Monthly	2 (Recent magazines for our waiting room)
Mobile phones	Weekly	In working order that we could provide to service users i.e. victims of domestic violence.
Money off coupons	Daily	For our service users.



Organisation name	TED WEBSTER CHILDREN'S CENTRE
Name of contact	Bethan Hopkins
Address	519a Ashley Road, Parkstone, Poole BH15 1QB
Email	Bethan.hopkins@poole.gov.uk
Phone No	01202 261963
Website	http://www.boroughofpoole.com/communities-and-people/children-and-family-care/ted-webster-family-centre/

WE NEED...

Item	How often you need them A,M,W,D	Quantity (approx.)
Cardboard tubes	Monthly	15-20
Flower pots—terracotta	1 off	8
Ribbon	Monthly	15-20
Sweet wrappers (clean)	Monthly	15-20
Yoghurt drink bottles—small (no lids needed)	Monthly	15-20
Yoghurt pots Large & small	Monthly	15-20
Anything that could be used to make shakers!	Monthly	15-20

Some wonderful robots made out of donated cardboard tubes



Organisation name	THE GOOD PLAY CAFE
Name of contact	Mrs E Marshall
Address	128-130 Seabourne Road, Southbourne, Bournemouth BH5 2HZ
Email	hello@thegoodplaycafe.co.uk
Phone No	01202 425577
Website	http://www.thegoodplaycafe.co.uk/

WE NEED...		
Item	How often you need them A,M,W,D	Quantity (approx.)
Baby food pouches (empty)	Weekly	50,000
Baby wipe packets (empty)	Weekly	50,000

This is a fundraising request to raise money for Poole Hospital. See page 45 for more information.

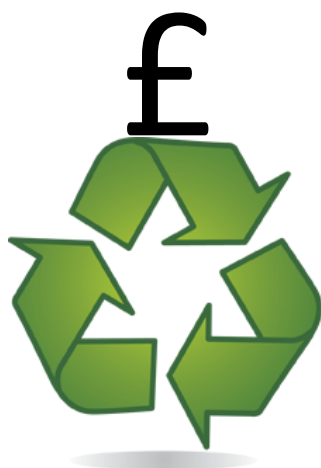

SECTION 3

INDIVIDUALS

The individuals in this section have agreed that the items they request will be used by them solely for their own personal use or on behalf of a not-for-profit group. The item(s) **will not** be used as a profit-making venture, unless the profits are donated to charities or other not-for-profit organisations.

Your name	Alison Dalton
Contact phone number	0790 8110121
Email	crcw@faithworkswessex.org.uk
Town & ward you live in	Poole, Oakdale

I NEED...		
Item	How often you need them A,M,W,D	Quantity (approx.)
Wool Full & odd balls	Weekly	Any



Your name	Kylie Hutchings
Contact phone number	01202 386160
Email	Kyliehutchings@gmail.com
Town & ward you live in	Poole

I NEED...		
Item	How often you need them A,M,W,D	Quantity (approx.)
Bubble wrap	Weekly	4 A3 Sheets a week
Cycle inner tubes	Yearly	6 yearly
Envelopes (used) Padded & with cardboard backing	Weekly	4 per week
Money off coupons	Weekly	5 per week
Wrapping paper Brown	Weekly	1 roll per week



Your name	Sarah Lyons
Contact phone number	07967 481938
Email	terracycle.southeastdorset@gmail.com
Town & ward you live in	Bournemouth, Southbourne

WE NEED...

Item	How often you need them A,M,W,D	Quantity (approx.)
Baby food pouches (empty)	Weekly	50,000
Baby wipe packets (empty)	Weekly	50,000

WHAT HAPPENS TO THE POUCHES AND PACKETS?

These items are sent to TerraCycle who recycle the material into generic plastic products such as park benches, watering cans and rubbish bins. Under the scheme, two TerraCycle points are earned for the weight of each unit of waste returned. Points will be redeemed and the money raised will go to Poole Hospital's Children's Ward and NICU (Neonatal Intensive Care Unit).

Collection points:

As well as The Good Play Café (see page 41) there is another collection point at West Howe Library.

Your name	Paula Wade
Contact phone number	07709 283626
Email	paulaawade@btinternet.com
Town & ward you live in	Oakdale, Poole

I NEED...

Item	How often you need them A,M,W,D	Quantity (approx.)
Wool Jumpers to unpick Full & odd balls	Always	Any



SECTION 4

THE FOLLOWING PAGES
LIST OTHER ITEMS YOU
MAY THROW AWAY
WHICH ARE NEEDED BY
SOME OF THE GROUPS
MENTIONED IN THE
BOOKLET.

Other items you may throw away which are needed by some of the groups mentioned in the booklet.

DIVERSE ABILITIES PLUS Contact Helen Mortimer 01202 718266, email fundraising@diverseabilitiesplus.org.uk

WE NEED

Sawdust & straw	Monthly	1
Paintbrushes	Annually	10
Any garden equipment	Annually	20
Seeds, plants (especially vegetables)	Monthly	40

DORSET BLIND ASSOCIATION Contact Jaya Da Costa 07956 779910 / 01202 712864 email jaya@dorsetblind.org.uk

WE NEED...

Second hand clothes, clothing, sheets, blankets, curtains, soft toys, shoes, belts and handbags (for re-use)	Daily	As many as possible
Second hand DVDs/CDs	Daily	As many as possible
Electrical equipment in working order, preferably with remote control but not essential	Daily	As many as possible
Anything that can be used as a raffle prize	Daily	As many as possible
Craft items	Daily	As many as possible

LEWIS-MANNING HOSPICE Contact or 01202 701000.

WE NEED ...

A Projector screen

SLADES FARM COMMUNITY GARDEN Contact Theresa McManus 07958 138053, email Theresa.mcmanus@hotmail.co.uk

WE NEED...

Manure	Weekly	Lots
Mulching material (hay, straw, chipped bark)	Weekly	Lots

TURLIN MOOR CRAFTERS Contact Kelly Matisonn kellymatisonn@gmail.com or 07788585750 (text only)

WE NEED ...

Safety pins	Monthly	Any
Knitting needles/ crochet hooks	Monthly	Any
Anything suitable for card making and general craft	Monthly	Any

SECTION 5

DORSET RECLAIM AND THE DORSET SCRAPSTORE

DORSET RECLAIM

Dorset Reclaim is a local charity helping people on lower incomes furnish their homes. From a small start, we now have three depots across Dorset with a team of volunteers and staff ready to help you. Your local depots are at 85 Stanley Road, Springbourne and Didcot Road, Poole.

We rely completely on the generous donations from local householders to help other local families. We need a wide selection of items including all types of furniture, large and small electrical items, curtains and crockery to carry out our work—we can even find a home for clothes, bags and shoes. We provide a free collection service to anyone offering good quality items to the project and try to accept anything it takes to make a home.

So if you're suffering from a lack of space, moving to a smaller home, or just having a spring clean, give us a call and help us to help others at the same time.

Call us on 01202 773384 (Bournemouth) or 01202 679080 (Poole) or visit our website www.dorsetreclaim.org.uk to find out more.



DORSET SCRAPSTORE



“An Aladdin’s Cave where waste from industry becomes a community resource!”

Fake limbs and biscuit tins, fabric swatches and cardboard boxes...Dorset Scrapstore wants a world where manufacturing waste doesn’t go to landfill - it becomes a community resource for craft making and creativity.

We collect materials donated by industry and make them available to schools, community groups and families as a low cost resource. Our materials are suitable for use in art, craft, education and play. We help the environment by promoting re-use and recycling, and by reducing the amounts going to landfill.

Dorset Scrapstore is a registered charity and a non-profit making company. We operate with the help of two part-time employees and a wonderful set of volunteers.

Donated materials are stored in our warehouses at Bournemouth and Puddletown. Our members come in and fill bin-bags with materials for just £6 per bag. Materials include paper, card, sticky-backed plastic, tubing, plastic bottles, fabric and foam, to name just a few of the things in store.

Dorset Scrapstore also runs affordable arts and crafts workshops. These cover a range of activities and focus on skill-learning in a fun and friendly group environment.

For a full list of all the items we need please see pages 52-54.

If you live outside the Poole/Bournemouth conurbation in the Dorchester area, then please see the following contact details:

Name of contact	Sharon Grigg
Address	Dorset Scrapstore Puddletown, Three Lane Ends, Puddletown, Dorchester DT2 8RR
Email	enquiries@dorsetscrapstore.org.uk
Phone No	01305 849444 (during opening hours only)
Website	www.dorsetscrapstore.org.uk

DORSET SCRAPSTORE - SUITABLE MATERIALS

CALL US ON 01305 849444 / 07565 577094

EMAIL enquiries@dorsetscrapstore.org.uk

RATING SYSTEM IS AS FOLLOWS:

1 – NO GREAT DEMAND – Goes slowly and is not very popular, but we try to keep a small amount in stock.

10 – DESPERATELY IN NEED! – Goes very quickly and we can never satisfy the demand.

Ratings are given for colourful things (where appropriate or relevant). Plainer or duller stuff will score slightly less!!

General info

1. We are interested in any materials or items that can be used in an art, craft or play context.
2. Materials must be **clean** and **safe**
3. The more colourful the better, particularly with regard to paper, fabric and plastics
4. Strange, exotic, and unusual materials are our “grail”!
5. If the scrap is appropriate we can take large quantities and act as distributor to the UK network of 105 scrapstores
6. If you can deliver – great! If not - we can collect.
7. We **do not accept** any food containers (even if they have been washed out) or electrical equipment.
8. We **can** take donations of suitable household items (particularly fabrics) but can only accept them if sorted into different types – we cannot accept large bags of mixed scrap types.
9. This list is incomplete! If you’ve got something that’s not listed here and you think it would be useful, call us.

Containers

Preferably with lids

Film pots/canisters (plastic) 9
 Plastic pots 6
 Sweet jars (plastic not glass) 8
 Tape/cassette cases 6
 Disc boxes 8
 Plastic buckets 9
 Mushroom containers 7
 Cardboard drums 9
 Plastic drums 8
 Plastic containers 8
 Sweet / biscuit / tobacco tins 9
 DAT boxes 9
 Ice cream tubs with lids 10
 Flower pots 7

Card

White card 9
 Coloured card 10
 Corrugated cardboard 8
 Cardboard shapes 7
 Black card 10
 Mounting card 9

Cardboard tubes

All shapes and sizes

Small 9
 Medium 6
 Large 4

General stationery

Pencils + Pens 10
 Rubbers + paper clips 10
 Rubber bands 10
 Office stationery 1
 (There is little demand for used ring binders, lever arch files, suspension files or other office specific stationery – typewriter ribbons etc.)

Paper

White paper – matt 10
 - glossy 7
 Coloured and black paper 10
 Fluorescent paper 10
 Gold and silver paper/card 10
 Brown parcel paper 8
 Billboard posters 7
 Coloured shredded paper 8
 Fax rolls/Till rolls 2
 Cardboard files/folders (NEW)3
 Greetings cards + postcards 7
 Tissue + tracing paper 8
 Wax + greaseproof paper 7
 Corrugated paper (rolls) 10
 Sticky labels 8
 Rolls of sticky paper 10
 Paper bags 8

Miscellaneous**anything weird / wonderful!**

Acetate 10
 Acetate strips 9
 Beads 10
 Bobbins 4
 Buttons 10
 Cardboard reels 3
 CDs, CDRs, DVDs 10
 Chicken wire 10
 Christmas decorations 10
 Cones 10
 Corks 10
 Flowers – Artificial, dried or silk 10
 Foil – coloured or metallic 10
 Featherboard/foamboard 9
 Foam rubber 9
 Laces 10
 Letters and numbers
 (shapes/stickers etc.) 10
 Lino 4
 Craft magazines 9
 Magnetic tape 2
 Magnets 9
 Medical supplies – anything! 6
 Metal lids 5
 Mosaic tiles 10
 Old tools (not electric) 2
 Paint brushes + DIY equipment 10
 Rollers 9
 Rope, cord, twine and string 10
 Rosettes 10
 Spools 5
 Stickers 10
 Sticky tape 10

Paint

Artists paint (waterbased only) 10
 Varnish 9

Paper stationery

Picture calendars 5
 Envelopes 10

Timber**Larger offcuts preferably – and small similarly sized pieces**

Chipboard / Conti board 1
 Doweling + bamboo 10
 Hardboard 10
 MDF board - thin 9
 Pine pieces 8

Plastics**Colours particularly. Production batches, rejected or out of date stock.**

Aerosol lids (unused bulk batches) 9
 Beads 10
 Bottles - with lids 9
 - without lids 7
 CD cases 5
 Cellophane 9
 Corrugated shapes 6
 Corex board 9
 Cups, plates, knives, forks etc. 10
 Drinking straws 10
 Moss pole 7
 Perspex and acrylic
 (good size offcuts) 10
 Plastic bags (all sizes) 10
 Plastic granules 10
 Plastic trays (unused) 9
 Plastic film on rolls – any type
 (silver and thick clear/colour) 10
 Polythene 6
 Reels 5
 Sacks 5
 Tubing and pipe 10
 “Widget” bits 9
 Plastic lolly sticks 10

Textiles/Fabrics**(Most types – larger pieces and rolls of bright colourful stuff)**

Braid 8
 Cotton 9
 (White / Cream) Cotton 10
 Cushion covers 7
 Elastic 10
 Fabric samples 5
 Fake fur 10
 Felt 10
 Fleecy cotton 9
 Foam 8
 Hessian 10
 Lace 10
 Leather, leatherette + suede 10
 Netting – of ALL sorts 10
 Patchwork cotton 6
 Polyester 7
 PVC, vinyl 9
 Ribbon 10
 Ripstop Nylon 10
 Reels: wool, cotton, ribbon etc 10

Textiles/Fabrics

**(Most types – larger pieces and
rolls of bright colourful stuff)**

Braid 8

Cotton 9

(White / Cream) Cotton 10

Cushion covers 7

Elastic 10

Fabric samples 5

Fake fur 10

Felt 10

Fleecy cotton 9

Foam 8

Hessian 10

Lace 10

Leather, leatherette + suede 10

Netting – of ALL sorts 10

Patchwork cotton 6

Polyester 7

PVC, vinyl 9

Ribbon 10

Ripstop Nylon 10

Reels: wool, cotton, ribbon etc 10